

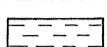
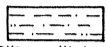
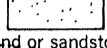
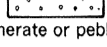
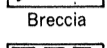

EXPLANATION

-  Clay or claystone
-  Silt or siltstone
-  Sand or sandstone
-  Conglomerate or pebbly sand
-  Breccia
-  Colemanite
-  Lignite
-  Veatchite
-  Limestone
-  Marl

Unrecovered core interpretation on right

2600
2700
2800

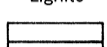
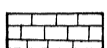
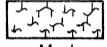
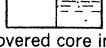
Scale, showing depth in feet below surface

3
SE $\frac{1}{4}$ SW $\frac{1}{4}$ sec. 18
T. 11 N., R. 6 W.
Elev 2565.1 ft

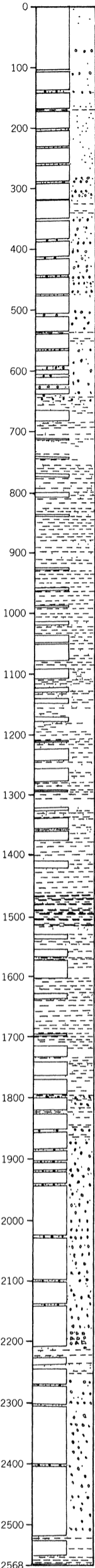

4
NE $\frac{1}{4}$ NE $\frac{1}{4}$ sec. 30
T. 11 N., R. 6 W.
Elev 2498.4 ft

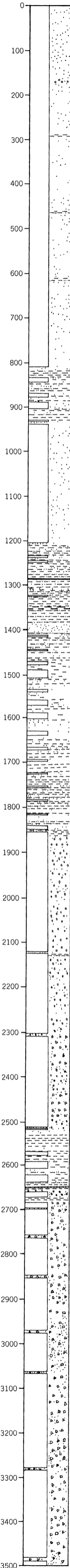

5
SE $\frac{1}{4}$ SE $\frac{1}{4}$ sec. 30
T. 11 N., R. 6 W.
Elev 2462.4 ft

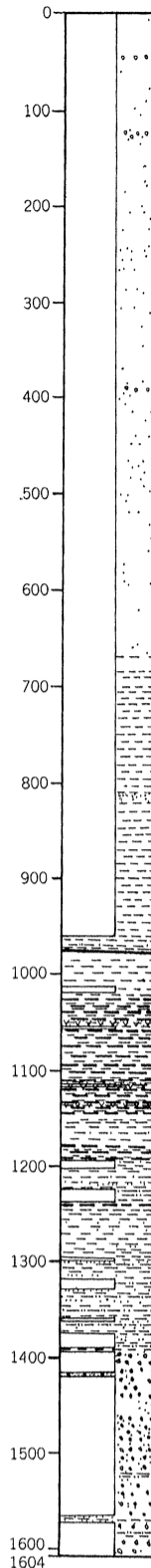

1*
NW $\frac{1}{4}$ SW $\frac{1}{4}$ sec. 20
T. 10 N., R. 6 W.
Elev 2700 ft

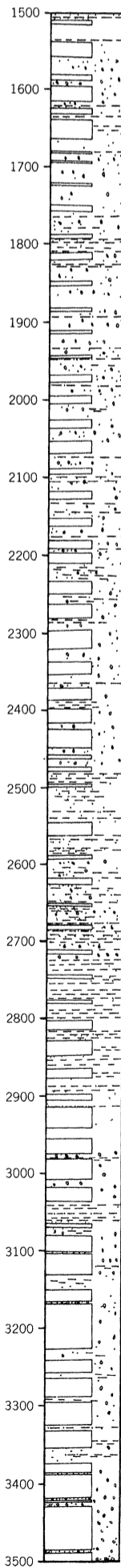

*Dickey, 1957, describes the cores obtained from test holes drilled in 1954, one at site 1 to 1561 ft, and one at site 2 to 1714.5 ft

2*
N $\frac{1}{4}$ sec. 5
T. 10 N., R. 8 W.
Elev 2330 ft

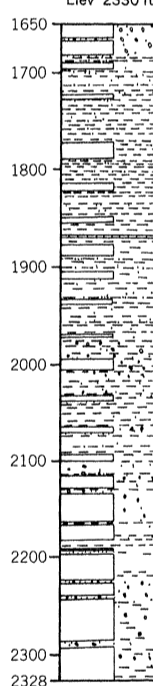

GRAPHIC LOGS OF THE CORES FROM FOUR CORNERS TEST HOLES 1 TO 5 NEAR KRAMER, CALIFORNIA